

83 Penrhos Avenue, Llandudno Junction, LL31 9EL

Approximate Gross Internal Area = 94.2 sq m / 1014 sq ft

Outbuildings = 18.6 sq m / 200 sq ft

Total = 112.8 sq m / 1214 sq ft

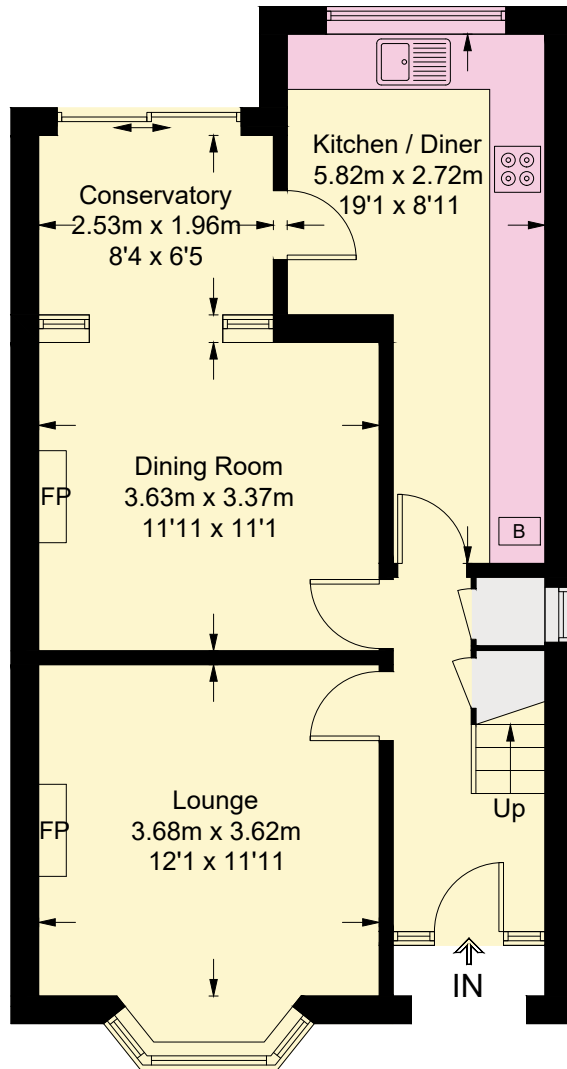

Ground Floor

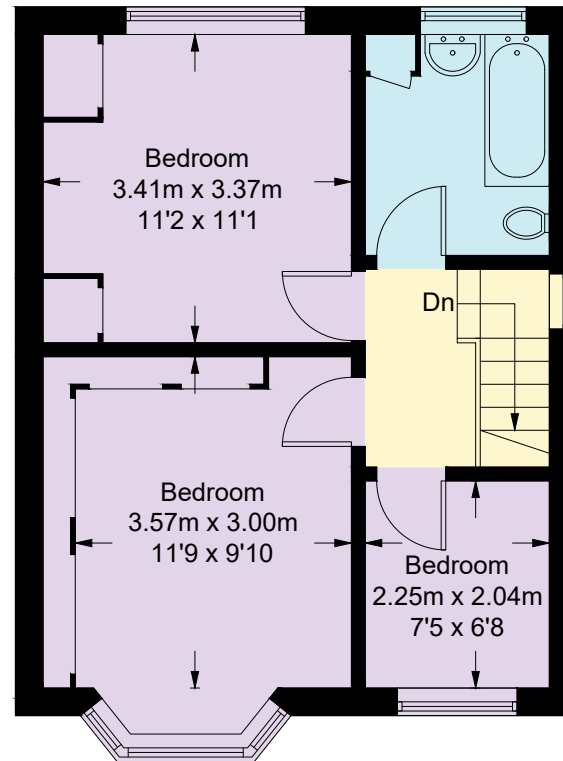

First Floor

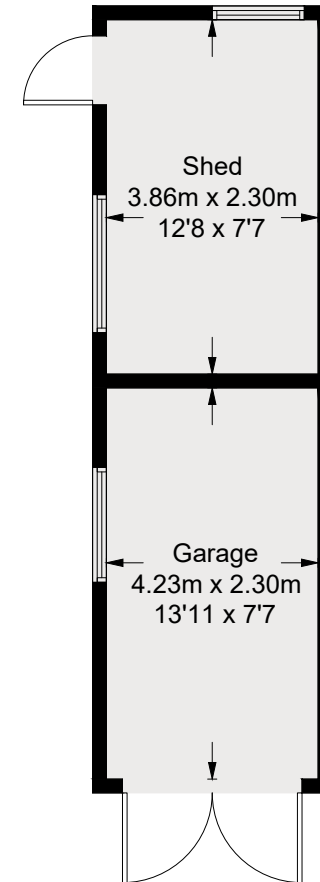

(Not Shown In Actual Location / Orientation)

This plan is for layout guidance only. Not drawn to scale unless stated. Windows and door openings are approximate. Whilst every care is taken in the preparation of this plan, please check all dimensions, shapes and compass bearings before making any decisions reliant upon them.

FloorplansUsketch.com © 2024 (ID1124670)